

OK, EEKO, HUMANS
THROW OUT THEIR TRASH,
WHICH TRUCKS TAKE AWAY,
AND THEIR WASTEWATER
DISAPPEARS INTO
DRAINS.

WASTE INVADERS

Part 2 by JOEY
WEISER

SO...WHAT'S
THE PROBLEM?

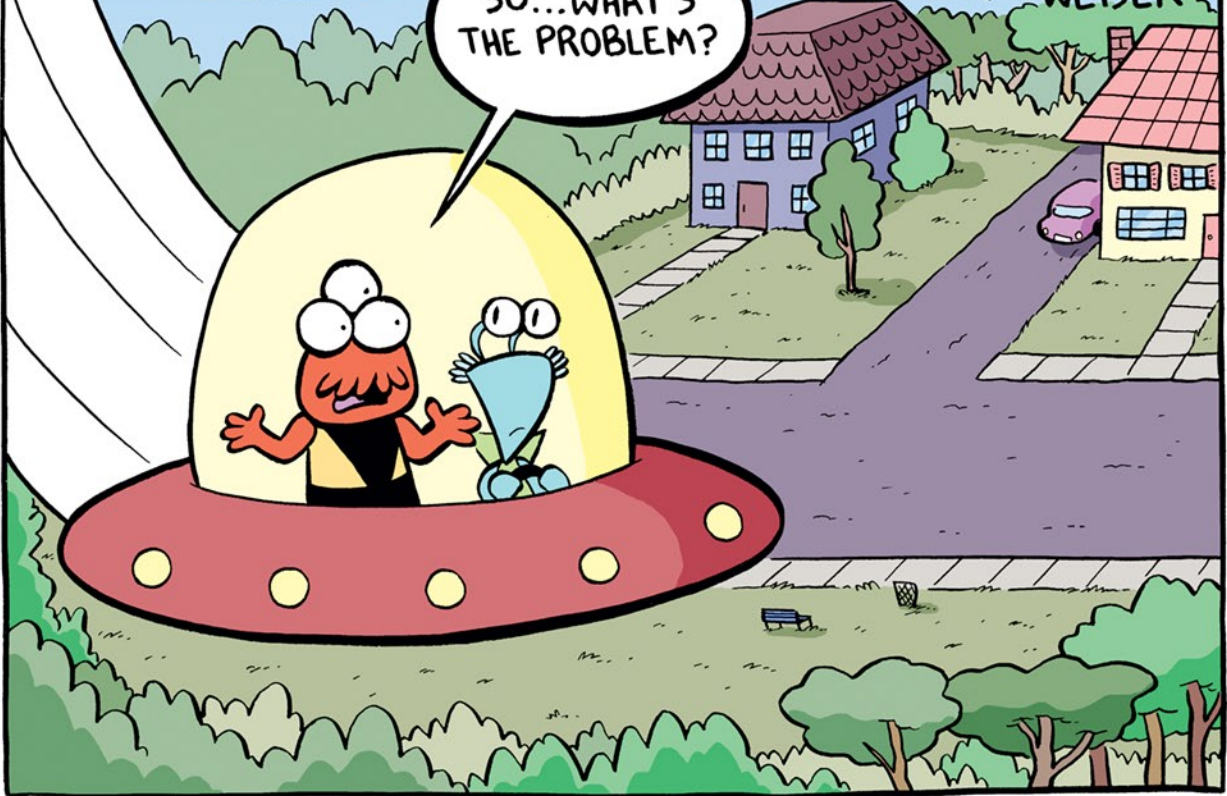

WELL, PEOPLE MAY NOT SEE
THEIR WASTE ANYMORE, BUT IT
DONES'T "GO AWAY," COMMANDER
PHRED.

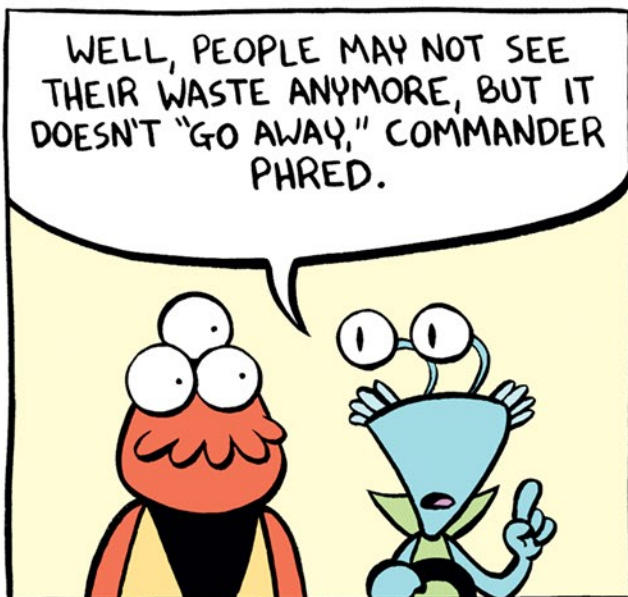

THERE IS NO "AWAY"!



PROBLEM 1: TRASH AND WASTEWATER POLLUTE THE ENVIRONMENT

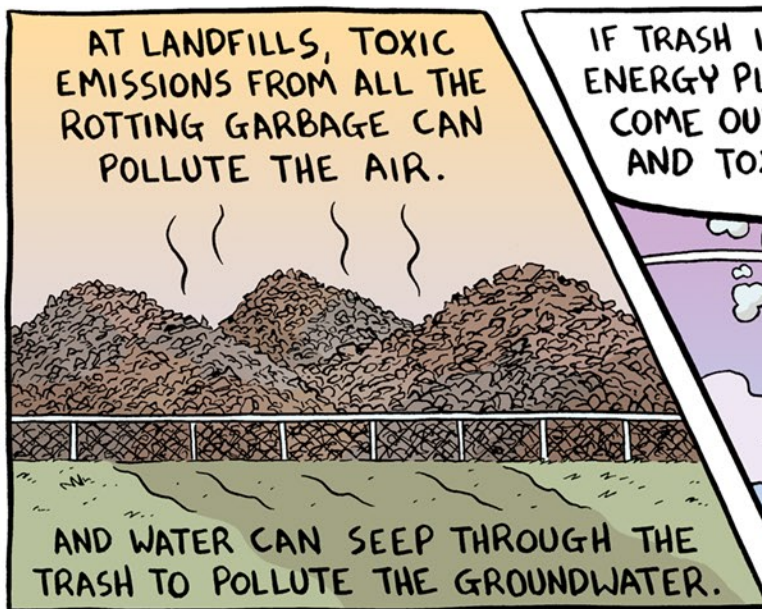

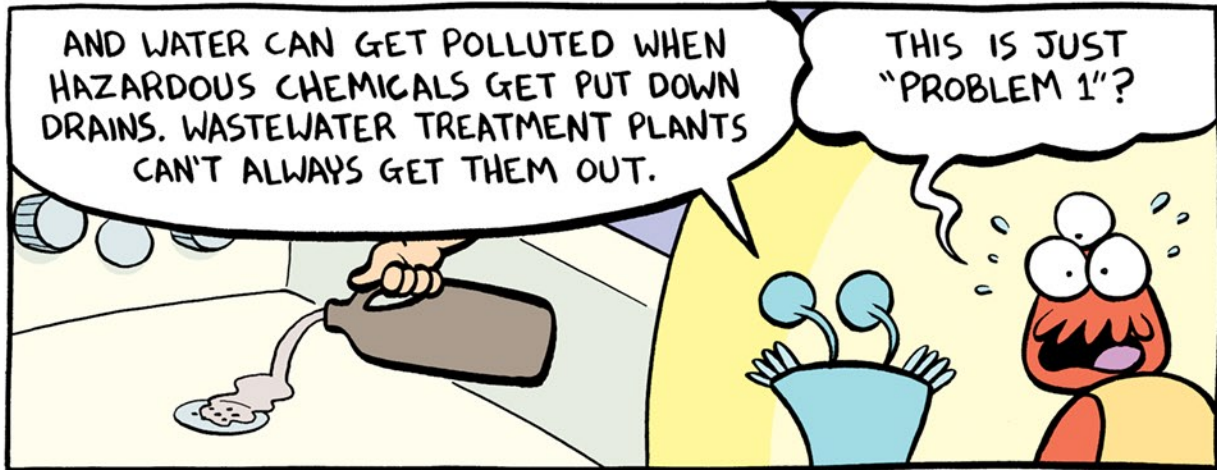

PROBLEM 2: HUMANS ARE WASTING EARTH'S NATURAL RESOURCES



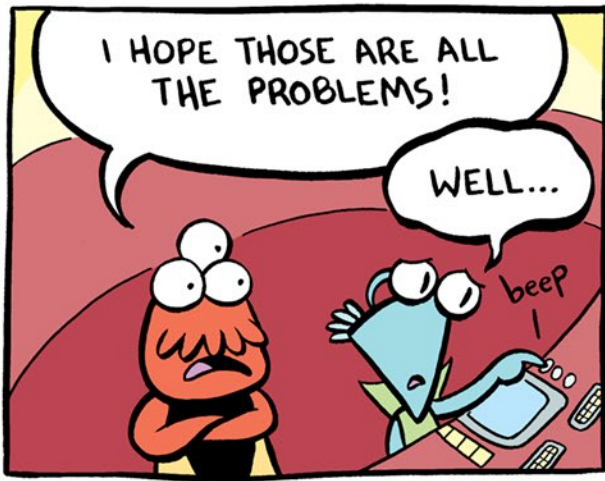

**PROBLEM 3:
DEALING WITH SO
MUCH TRASH AND
WASTEWATER IS
VERY EXPENSIVE**



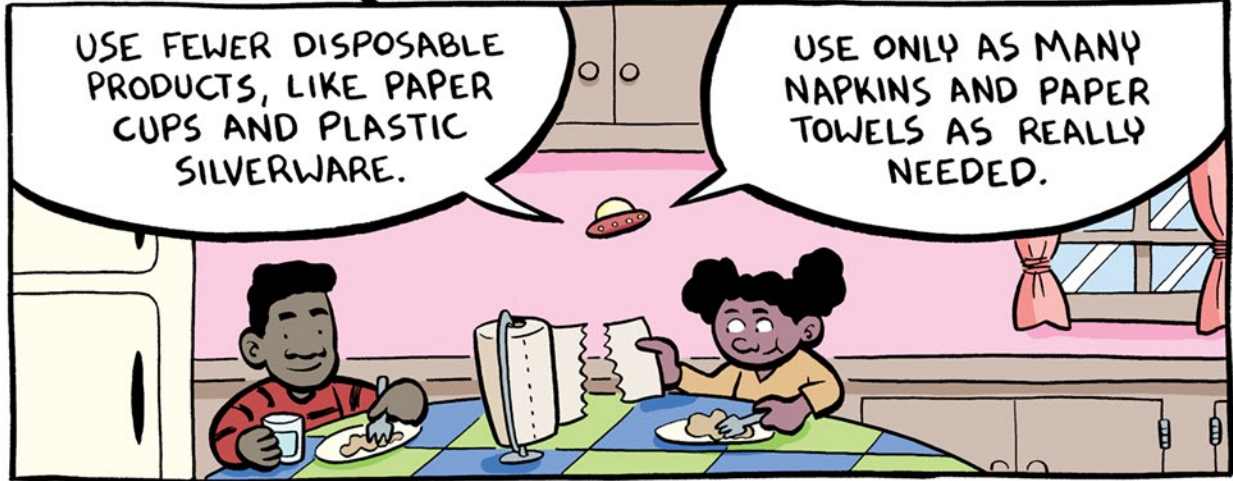



PEOPLE CAN ALSO **REDUCE** THE AMOUNT OF WATER THEY USE BY USING WATER WISELY. THEY CAN...

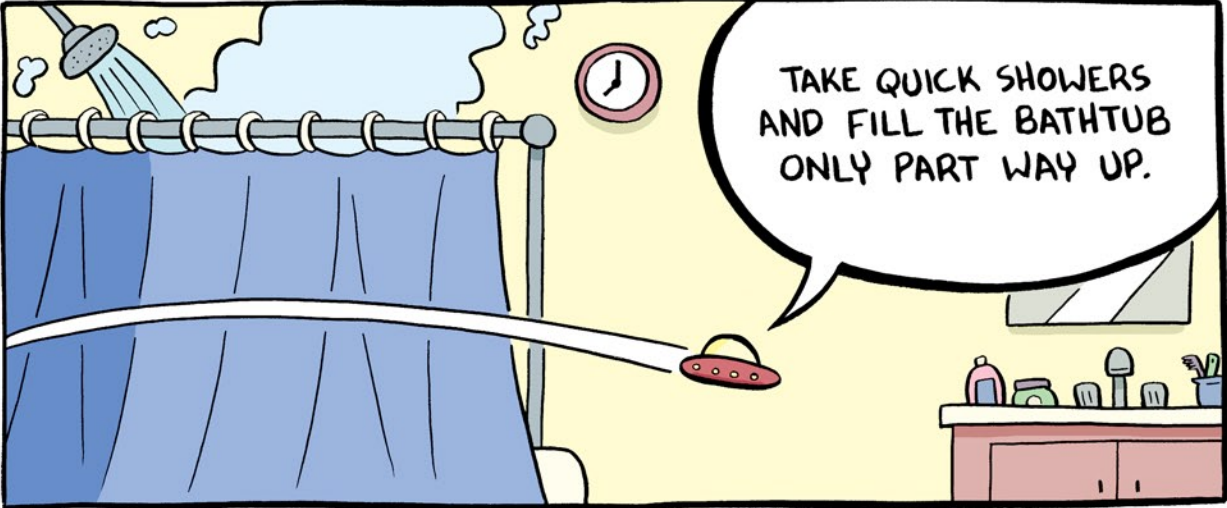

TAKE QUICK SHOWERS AND FILL THE BATHTUB ONLY PART WAY UP.



TURN THE WATER OFF WHEN THEY BRUSH THEIR TEETH.



WASH ONLY FULL LOADS IN WASHING MACHINES AND DISHWASHERS.

WHOOOAAA



WASH DISHES OR FOOD IN A SINK OF WATER, NOT UNDER RUNNING WATER!



AND NOT FLUSH TRASH DOWN THE TOILET!

Huh?



HUMANS CAN **REUSE** PRODUCTS INSTEAD OF THROWING THEM AWAY. THEY CAN...

REUSE BOXES AND GIFT WRAPPING.



KEEP PLASTIC CONTAINERS TO STORE LEFTOVER FOOD OR OTHER THINGS.



REPAIR TOYS AND APPLIANCES INSTEAD OF BUYING NEW ONES.



GIVE ITEMS TO CHARITY OR TO OTHER PEOPLE INSTEAD OF THROWING THEM OUT.



AND PEOPLE CAN **RECYCLE** PAPER, METAL, GLASS, AND PLASTIC.



WHAT'S "RECYCLE"?

"RECYCLE" MEANS USING OLD PRODUCTS TO MAKE NEW ONES. TO RECYCLE, PEOPLE CAN...



USE RECYCLE BINS AT HOME, AT SCHOOL, AND IN PUBLIC.

Bottles/
Cans

Paper



OR THEY CAN TAKE ITEMS TO A RECYCLER IF THEY ARE NOT COLLECTED AT HOME.



